

# TOPOGRAPHICAL SURVEY

PP # 54-09-002-027-300  
 PART OF THE SOUTHWEST 1/4 OF SECTION 2, TOWNSHIP 14 NORTH, RANGE 10 WEST, MECOSTA TOWNSHIP, MECOSTA COUNTY, MICHIGAN, BEGINNING 786.5 FEET EAST AND 39 FEET NORTH OF THE SOUTHWEST CORNER THEREOF; NORTH 391.3 FEET; THENCE EAST 180.75 FEET; THENCE SOUTH 541.5 FEET; THENCE WEST TO THE POINT OF BEGINNING, CONTAINS 1.5 ACRES

PP # 54-09-002-028-000  
 A PARCEL OF LAND DESCRIBED AS COMMENCING AT THE SOUTHWEST CORNER SECTION 2, T14N, R10W, MECOSTA TOWNSHIP, MECOSTA COUNTY, MICHIGAN; THENCE S89°14'14"E 1529.00 FEET TO THE POINT OF BEGINNING; THENCE N89°14'14"W 542.50 FEET; THENCE N00°45'46"E 452.00 FEET; THENCE S89°14'14"E 300.00 FEET; THENCE S63°04'07"E 292.49 FEET; THENCE S02°45'46"W 323.00 FEET TO THE POINT OF BEGINNING, CONTAINING 5.5 ACRES.



- LEGEND**
- - FOUND CORNER
  - - SET 1/2" REBAR WITH CAP #30104
  - - FOUND CONCRETE MONUMENT
  - - FENCE
  - ⊙ - DISC GOLF NET
  - ⊙ - GAS MARKER
  - ⊙ - POWER POLE
  - O.H.E. - OVER HEAD ELECTRIC
- BEARING BASE: GPS DATUM

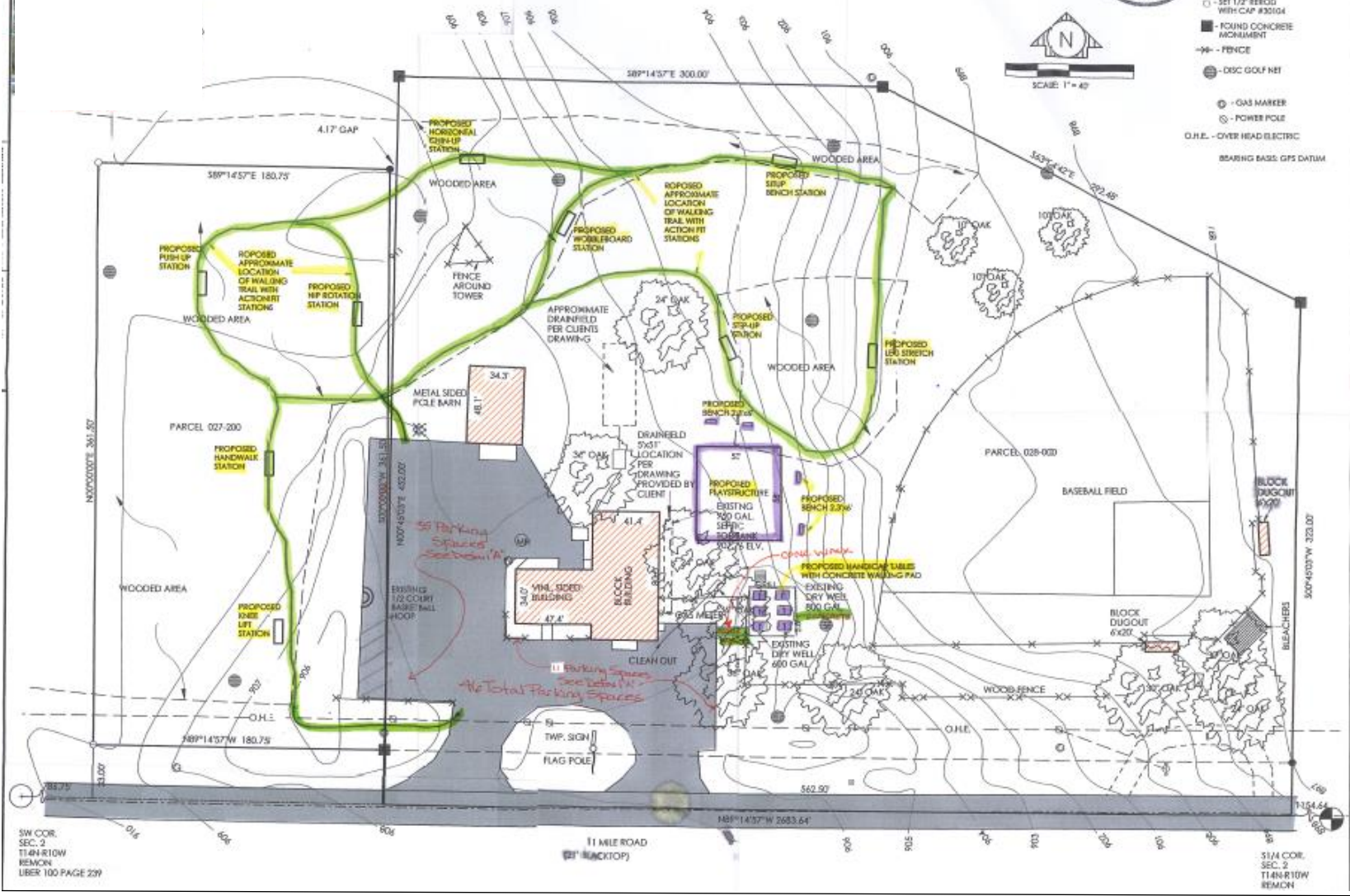

SW COR.  
 SEC. 2  
 T14N R10W  
 REMON  
 LIBER 100 PAGE 239

S1/4 COR.  
 SEC. 2  
 T14N R10W  
 REMON